

No 16 late belonging to the heirs of John R Dean Decd.

No 17 Heirs of Benjamin Vandermark

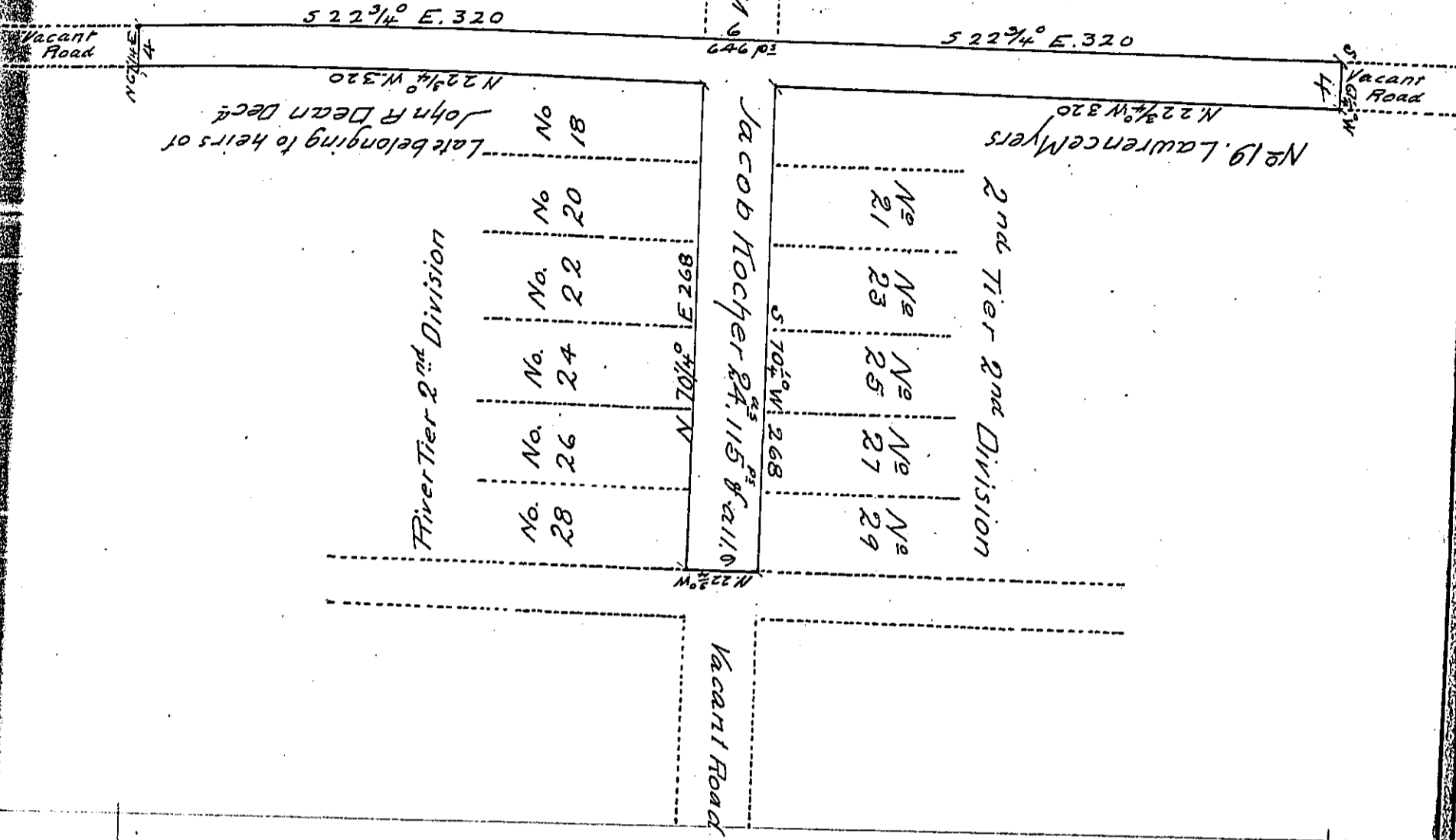

Draft of a tract of land (improved) situate in the second division of Newport Certified Township in Luzerne County joining Nos 16 & 17 North Easterly South Westerly by Nos 18 & 19 and joining other lands. Containing twenty four acres one hundred fifteen perches and allowance of six per Cent &c

Surveyed the above described tract of land to Jacob Kocher June 20<sup>th</sup> A.D. 1856 by virtue of his Warrant dated May 22<sup>nd</sup> A.D. 1856

Henry Golt D.S.

To J Porter Brawley Esq  
Surveyor General.

IN TESTIMONY that the above is a copy of the original remaining on file in the Department of Internal Affairs of Pennsylvania, made conformably to an Act of Assembly approved the 16th day of February, 1833, I have hereunto set my Hand and caused the Seal of said Department to be affixed at Harrisburg, this tenth day of August 1905

*Anna D. Brown*  
Secretary of Internal Affairs.